

PLAT OF SURVEY  
-OF-

LOT 14, BLOCK 20, MIRAMAR ADDITION NO. 1, BEING A SUBDIVISION OF PART OF THE NORTHWEST 1/4 AND PART OF THE SOUTHWEST 1/4 OF THE NORTHEAST 1/4 OF SECTION 10, TOWNSHIP 4 NORTH, RANGE 18 EAST OF THE FOURTH PRINCIPAL MERIDIAN IN THE TOWNSHIP OF EAST TROY, WALWORTH COUNTY, WISCONSIN.

SURVEY FOR: HACKBARTH BUILDERS  
SURVEY LOCATION: \_\_\_\_\_ ELM STREET

PROPOSED DWELLING WAS STAKED ON ACTUAL CORNERS WITH FIVE FOOT CONTROL ON THE LONGEST HOUSE LINE. THE CONTRACTOR WILL BE RESPONSIBLE TO FIELD VERIFY ALL STAKES FOR LOCATION AND DIMENSION PRIOR TO CONSTRUCTION. THIS OFFICE SHOULD BE NOTIFIED AT ONCE IF ANY DISCREPANCIES OCCUR.

PROPOSED FN. FL.: \_\_\_\_\_  
PROPOSED YD. GR.: \_\_\_\_\_

"I hereby certify that I have surveyed the above described property and that the above map is a correct representation thereof and shows the size and location of the property, its exterior boundaries, the location of all visible structures and dimensions of all principal buildings thereon, boundary fences, apparent easements, roadways and encroachments, if any."

"This survey is made for the use of the present owners of the property, and those who purchase, mortgage, or guarantee the title thereto within one year from date hereof."

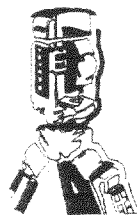

B.W. SURVEYING

412 N. PINE STREET  
BURLINGTON, WI 53105  
(414)-767-0225

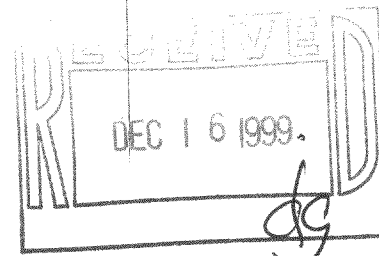

I HEREBY CERTIFY THAT THE EXISTING FOUNDATION SHOWN ON THIS PLAT OF SURVEY IS LOCATED AS SHOWN THUS ( ), DATED THIS 18TH DAY OF OCTOBER, 1999.

*Robert J. Wetzel*  
ROBERT J. WETZEL S-1778

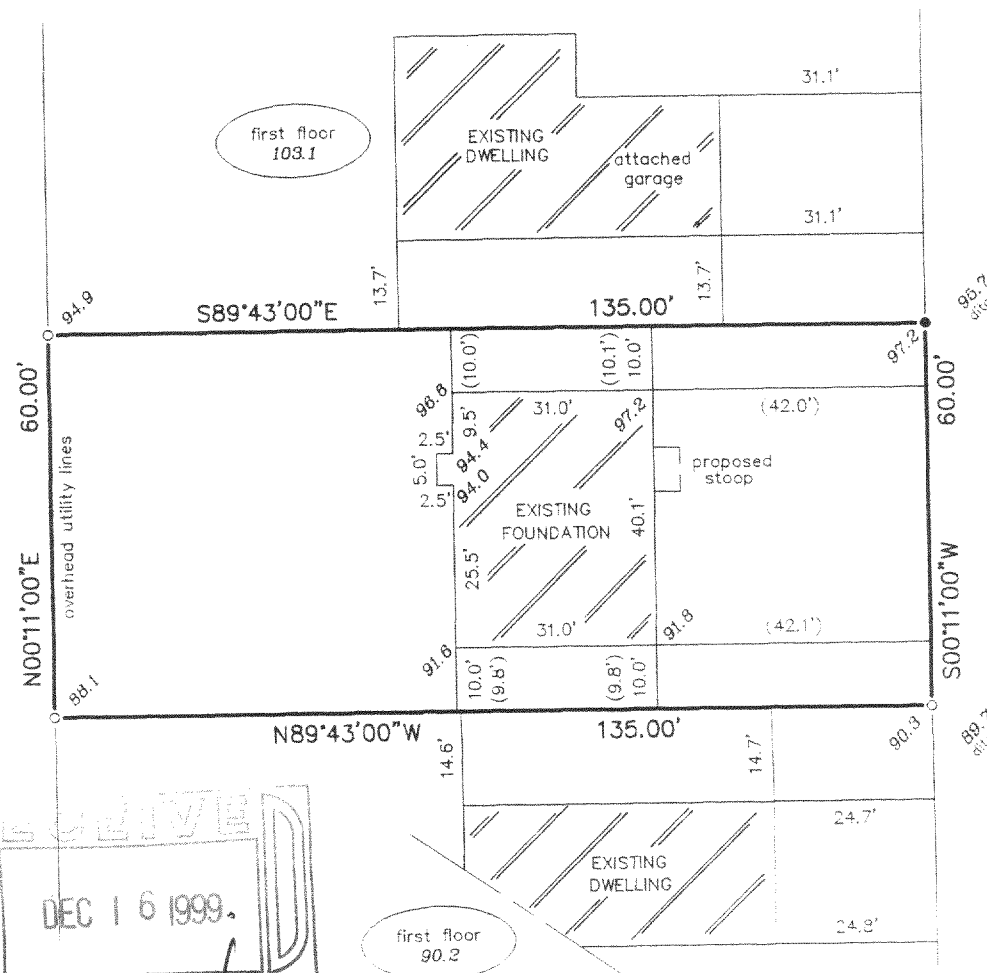

ELM STREET  
(50' WIDE)

SCALE:  
1" = 30'

LEGEND

- FOUND IRON PIPE
- SET IRON PIPE
- 100.0 EXISTING ELEVATION

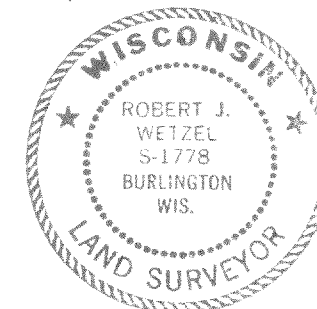

*Robert J. Wetzel*  
ROBERT J. WETZEL S-1778

AUGUST 20, 1999  
DATE

4143  
JOB NUMBER

PMR1-33

418-1356

PLAT OF SURVEY  
-OF-

LOT 14, BLOCK 20, MIRAMAR ADDITION NO.  
1, BEING A SUBDIVISION OF PART OF THE  
NORTHWEST 1/4 AND PART OF THE SOUTHWEST  
1/4 OF THE NORTHEAST 1/4 OF SECTION 10,  
TOWNSHIP 4 NORTH, RANGE 18 EAST OF THE  
FOURTH PRINCIPAL MERIDIAN IN THE TOWNSHIP  
OF EAST TROY, WALWORTH COUNTY, WISCONSIN.

SURVEY FOR: HACKBARTH BUILDERS  
SURVEY LOCATION: \_\_\_\_\_ ELM STREET

PROPOSED DWELLING WAS STAKED ON ACTUAL  
CORNERS WITH FIVE FOOT CONTROL ON THE  
LONGEST HOUSE LINE. THE CONTRACTOR WILL  
BE RESPONSIBLE TO FIELD VERIFY ALL STAKES  
FOR LOCATION AND DIMENSION PRIOR TO CON-  
STRUCTION. THIS OFFICE SHOULD BE NOTIFIED  
AT ONCE IF ANY DISCREPANCIES OCCUR.

PROPOSED FN. FL.: \_\_\_\_\_  
PROPOSED YD. GR.: \_\_\_\_\_

"I hereby certify that I have surveyed the above described  
property and that the above map is a correct representation thereof  
and shows the size and location of the property, its exterior  
boundaries, the location of all visible structures and dimensions  
of all principal buildings thereon, boundary fences, apparent  
easements, roadways and encroachments, if any."

"This survey is made for the use of the present owners of the  
property, and those who purchase, mortgage, or guarantee the  
title thereto within one year from date hereof."

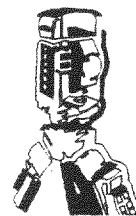

B.W. SURVEYING

412 N. PINE STREET  
BURLINGTON, WI 53105  
(414)-767-0225

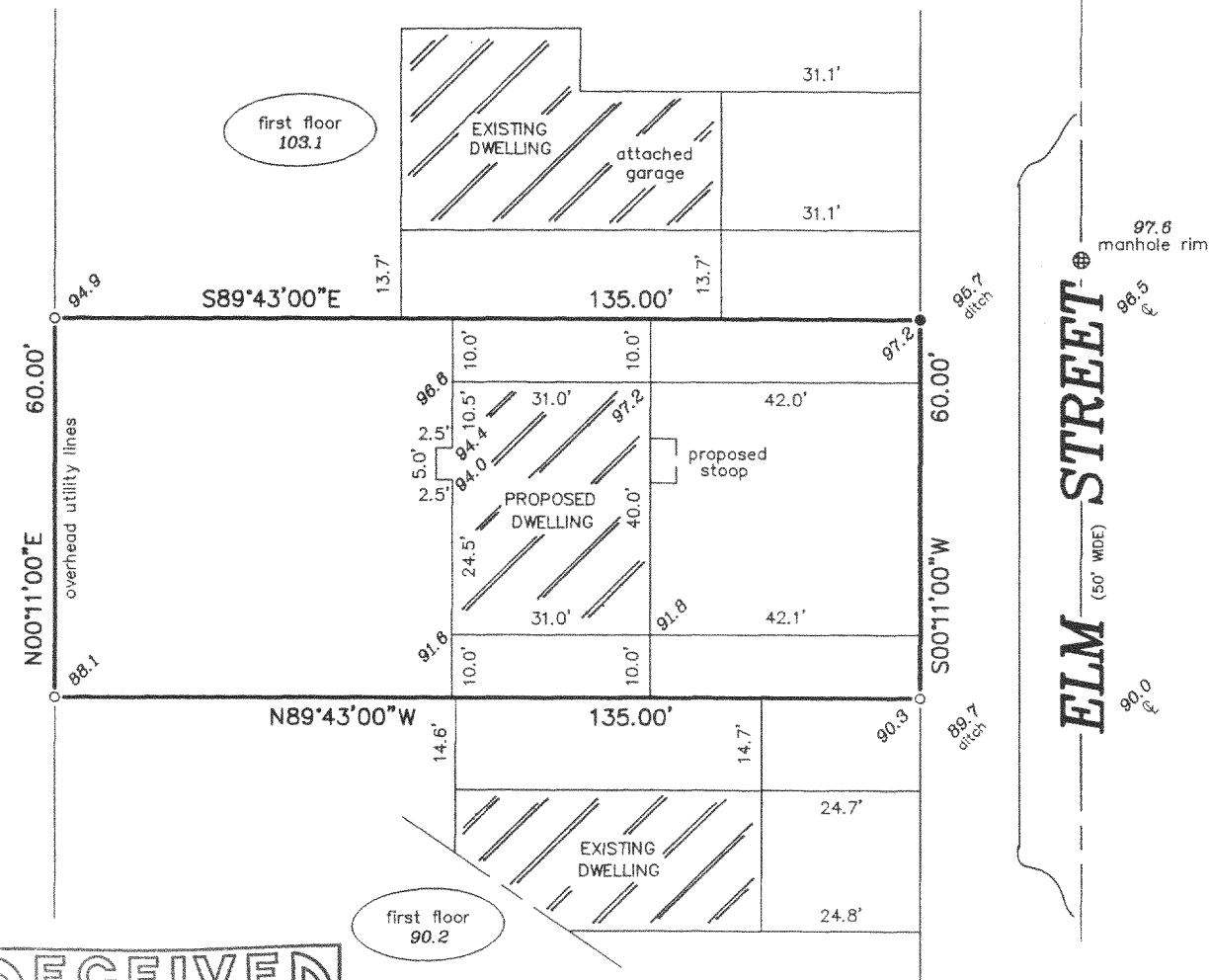
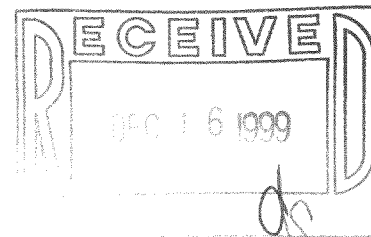

SCALE

1" = 30'

LEGEND

- FOUND IRON PIPE
- SET IRON PIPE
- 100.0 EXISTING ELEVATION

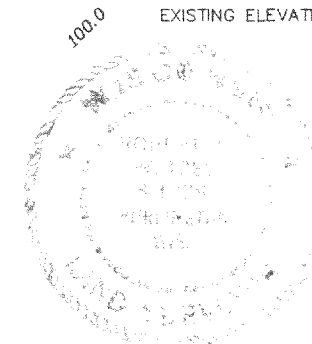

Robert J. Wetzel  
ROBERT J. WETZEL S-1778

AUGUST 20, 1999

DATE

4143

JOB NUMBER

PMR1-33

418-1356